

Old Time Rolla

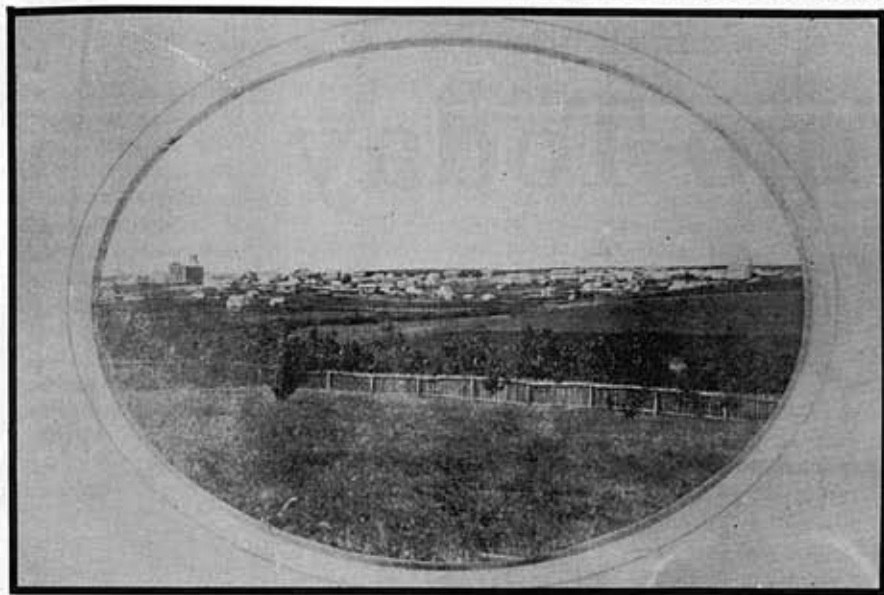

Rolla as it appeared in 1868. (Photo courtesy of C.V. Mann Papers)



The Crandall House next to the old Rolla Depot was also known as the Imperial, El Caney and Baltimore. (Photo courtesy of the Phelps County Museum)



This 1912 photo of the Main Street Bridge in Rolla, Missouri shows the scene hasn't changed much in the past 78 years. (Photo courtesy of Earl and Anna Roberts)

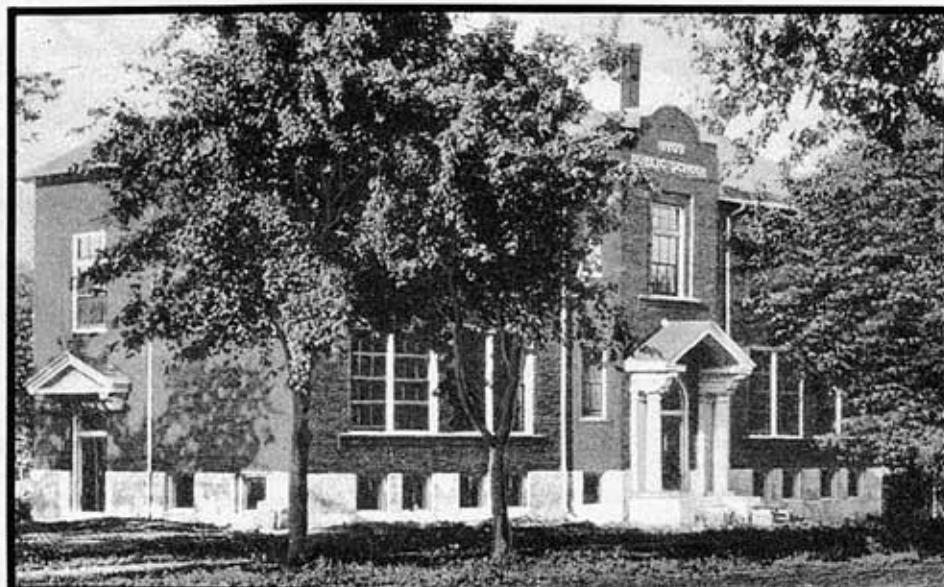

The New Ward School in Rolla was only four years old when this picture was taken in 1913. (Photo courtesy of Earl and Anna Roberts)



Overlooking Rolla, Missouri from the Phelps County Courthouse around 1908. (Photo courtesy of Earl and Anna Roberts)



The Pennant Hotel later became the Manor Inn. In the early 60's the top floor was taken off and a dining room was added. The building was recently torn down and a new motel built on the spot. This picture dates to sometime in the 1930's. (Photo courtesy of the Phelps County Museum)