

Scenes Of Yesteryear...

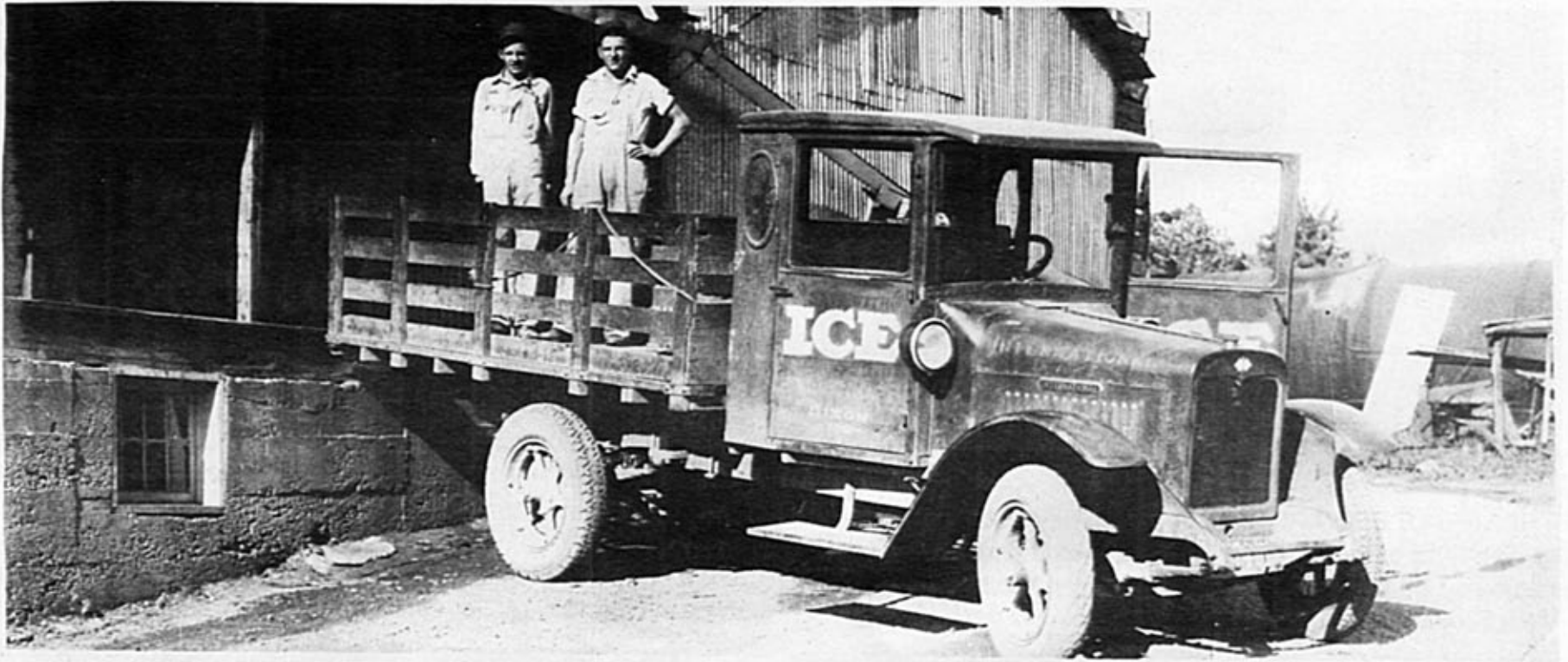

LESLIE AND LEWIS COPELAND at the Dixon Ice Plant, which was the contracted ice supplier for Fort Leonard Wood for many years. The plant's owner, Bennett Skaggs, also owned the first electric plant in Waynesville. Courtesy of Don and Bill Farnham.

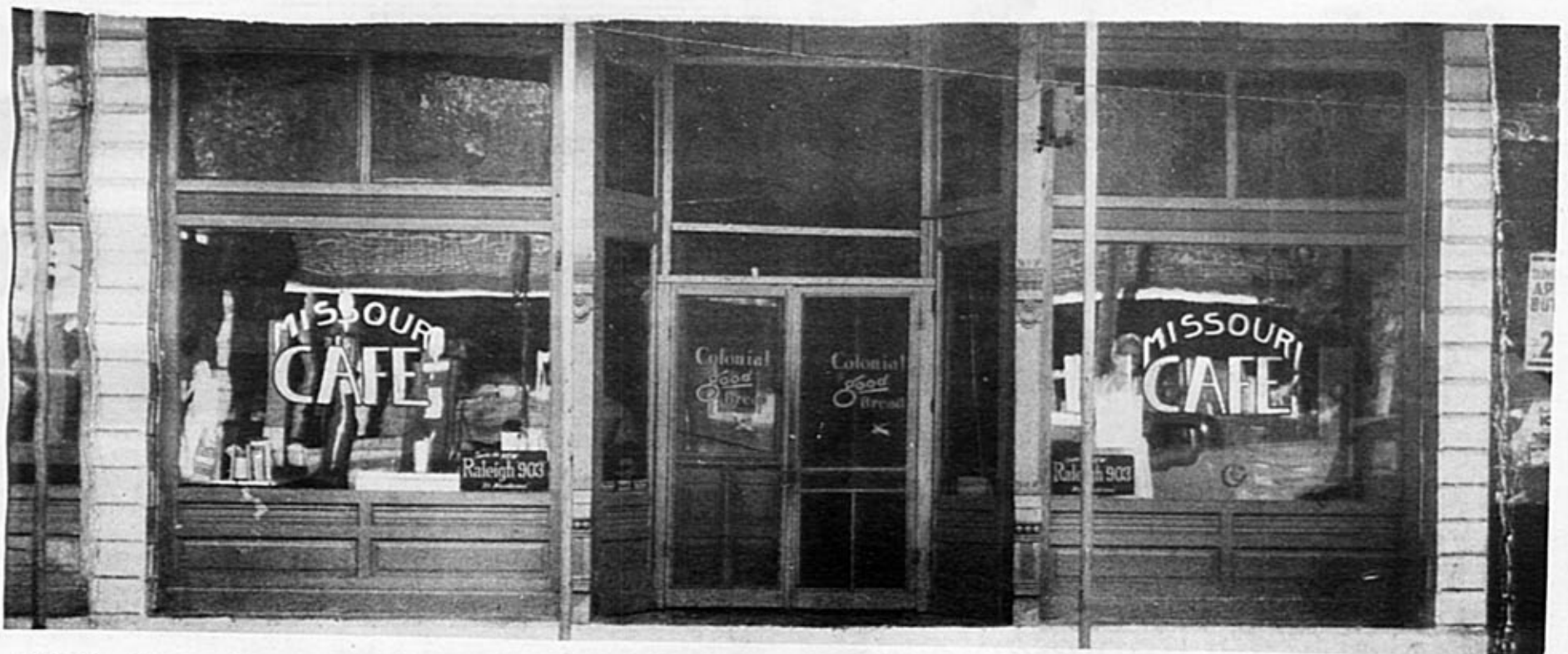

Mighty fine eating could always be found in the MISSOURI CAFE in Dixon, operated by Tom and Lula Bacon. Courtesy of Sandy Lutz, a granddaughter.



Threlkeld Machine Shop

573-336-3149 • Monday-Friday 8-5

- Automotive Engine Rebuilding
- Crankshaft Grinding
- Flywheel Grinding
- Drive Line Repair
- Valve Grinding
- Guide & Seat Grinding

In Business Since 1961

1 1/2 Miles down Hwy. 28 from Exit 163

DIXON CHURCH OF CHRIST

*This church exists to make
Christ known and to equip
His people for works
of service.*

573-759-2236

DIXON, MISSOURI 65459

WALLIS BROTHERS FROM CAMDEN COUNTY. Back, left to right: Arthur, Harvey, Cliff, and Jim. Front, left to right: Johnny and the twins, Van and Charley. Jim was the grandfather of Millie Brotherton, J.M. Wallis, Marilyn Lowery, and Novelene Borgman of Richland. Picture was probably taken shortly before the turn of the century. Courtesy of Millie Brotherton.



ST. ROBERT AUTO SUPPLY

Located between the stop lights
on Missouri Avenue

St. Robert

OPEN 7 DAYS A WEEK

Phone:

336-3021 or 336-4722

Doolittle Mobile Home Transporter

Complete Mobile Home Moving Service

(573) 762-2112

Casper (Cap) Werdehausen
Owner

5 Miles West of Rolla
on I-44 In Doolittle

Cozy Arts Adult Theatre & Tape Club

❖ Books

❖ Films

❖ Novelties



ROBERTA MORRIS - OWNER
Business Loop 44, St. Robert, Mo.

336-4001

DAVID MARTIN BALLEW and a son, Roy, at a livery stable he operated in Richland. Picture taken around 1915. Courtesy of Maxine Farnham.



CUTTING WOOD AT FORT LEONARD WOOD. Courtesy of Maxine Farnham.

THE POPE FAMILY OF RICHLAND: Sam, Mother Evie, John, Jane, Ellen, Zona, Ada, and Martha. John at one time was city marshal of Richland. Photo was taken sometime in the late 30's or early 40's. Jane was the grandmother of Millie Brotherton, J.M. Wallis, Marilyn Lowery, and Novelene Borgman of Richland.

